





Nationwide[®] My Pet Protection ChoiceSM PLAN SUMMARY



Pet-loving employees can fetch the best health coverage for their pets with My Pet Protection ChoiceSM, available only through workplace benefit programs.

Nationwide offers two ready-made employee plans, plus the ability to customize a coverage plan for individual pets and their specific care needs.¹

My Pet Protection Choice SM	Accident & Illness	Accident, Illness & Wellness	Customizable
Annual deductible options	\$250	\$250	\$100 to \$500
Reimbursement level	80%	80%	50%, 70% or 80%
 Accident coverage	✓	✓	✓
Annual maximum	\$5,000	\$5,000	\$2,500 or \$5,000
Broken bones, animal attack, hit by car, poisoning, heatstroke, and more	✓	✓	✓
 Illness coverage	✓	✓	Optional
Annual maximum	\$5,000	\$5,000	\$2,500 or \$5,000
Ear infections, diabetes, vomiting, allergies, cancer, and more	✓	✓	✓
 Hereditary & congenital coverage	✓	✓	Optional when purchased with illness coverage
Annual maximum	\$5,000	\$5,000	\$5,000
Hip dysplasia, cherry eye, elbow dysplasia, umbilical hernia, brachycephalic syndrome, and more	✓	✓	✓
 Wellness coverage (for dogs & cats)		✓	Optional
Annual maximum		\$450	\$450 or \$800
Vaccination or titer, fecal test, deworming, microchip, health certificate, heartworm or FeLV/FIV test, flea control or heartworm prevention, and more		✓	✓
Spay/neuter or dental ² and one additional test ³			✓

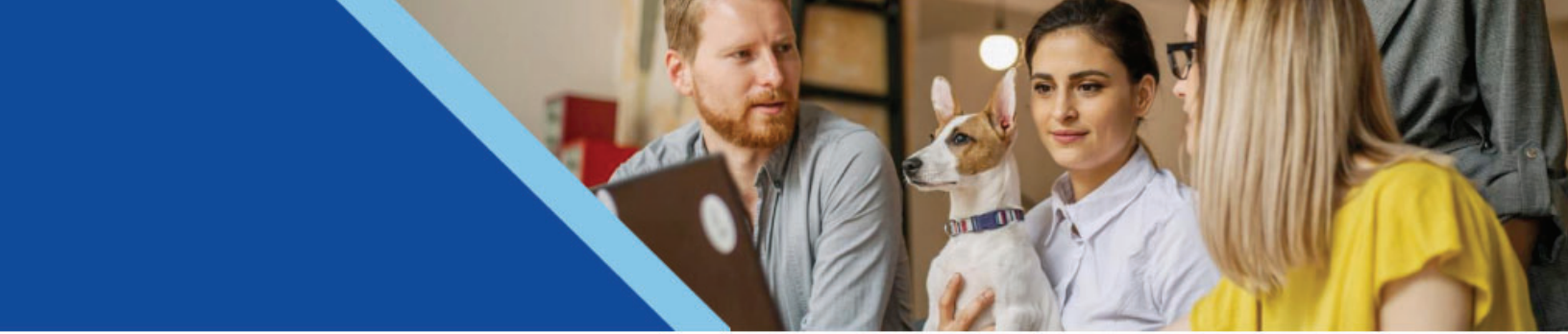

What makes My Pet Protection ChoiceSM different?

Every My Pet Protection ChoiceSM policy includes guaranteed issuance,⁴ plus additional benefits to support pet families:

- Emergency boarding and kenneling fees
- Lost pet due to theft or straying
- Lost pet advertising and reward
- Mortality benefit



Nationwide is the industry's first provider of coverage for birds and exotic pets.

Nationwide offers more than great coverage

VetHelpline[®]

24/7 pet telehealth support

All Nationwide[®] pet insurance members enjoy unlimited access to VetHelpline[®] for round-the-clock telehealth with licensed veterinary professionals.

petco veterinary services

Save on veterinary care

Nationwide[®] pet insurance members save 10% on every visit to a Vetco Total Care Hospital or Vetco Vaccination Clinic inside Petco.

Nationwide PetRxExpress[®]

Discounted pet medications

Save time and money when filling pet prescriptions at participating pharmacies with Nationwide PetRxExpress[®].

vetco total care

Vetco Total Care is a full-service animal hospital that offers everything from preventive care to diagnostics and surgery

vetco vaccination clinic

Vetco Vaccination Clinic offers express care for vaccinations, flea/tick and heartworm prescriptions and microchipping

Easy to use, easy to understand

1 Visit any veterinarian, anywhere.

2 Submit a claim from any device.

3 Get reimbursed for eligible expenses once the deductible is met.

[1] Some exclusions may apply. Certain coverages may be excluded due to pre-existing conditions. See policy documents for a complete list of exclusions and any annual limits that may apply. Plans may not be available in all states. Policy eligibility may vary. [2] Coverage for spay/neuter or dental starts 90 days after the original policy term effective date. [3] One additional test of the following: health screen (blood test), radiograph (X-ray), electrocardiogram (EKG) [4] Guaranteed issuance means any new pets enrolling into a My Pet Protection Choice plan are eligible for enrollment regardless of health status. Guaranteed issuance does not mean guaranteed coverage since certain exclusions could apply.

All plans require accident coverage; additional coverage for illness, hereditary & congenital, and wellness is optional. Optional coverage for behavior, prescription food and prescription supplements may also be available. Optional cruciate coverage may be added after the first year of coverage; not available in all states. Pre-existing conditions are not covered.

Products underwritten by Veterinary Pet Insurance Company (CA), Columbus, OH; National Casualty Company (all other states), Columbus, OH. Agency of Record: DVM Insurance Agency. All are subsidiaries of Nationwide Mutual Insurance Company. Subject to underwriting guidelines, review and approval. Products and discounts not available to all persons in all states. Insurance terms, definitions and explanations are intended for informational purposes only and do not in any way replace or modify the definitions and information contained in individual insurance contracts, policies or declaration pages, which are controlling. Nationwide, the Nationwide N and Eagle, Nationwide is on your side, My Pet Protection, and VetHelpline are service marks of Nationwide Mutual Insurance Company. Third party marks are the property of their respective owners. ©2025 Nationwide. 24GRP10277N.



Nationwide[®]

How to apply for a pet insurance policy

Nationwide® pet insurance provides coverage for veterinary expenses related to accidents, illnesses, wellness and more.¹

Policies are available for dogs, cats, birds, reptiles and other exotic pets.

Signing up for Nationwide pet insurance is easy with these options:



- Visit PetsNationwide.com and enter company name
- Visit PetBenefitsPortal.com and enter company name
- Visit company's benefits portal
- Call 877-738-7874 and mention company name

During enrollment, we may need the following information:

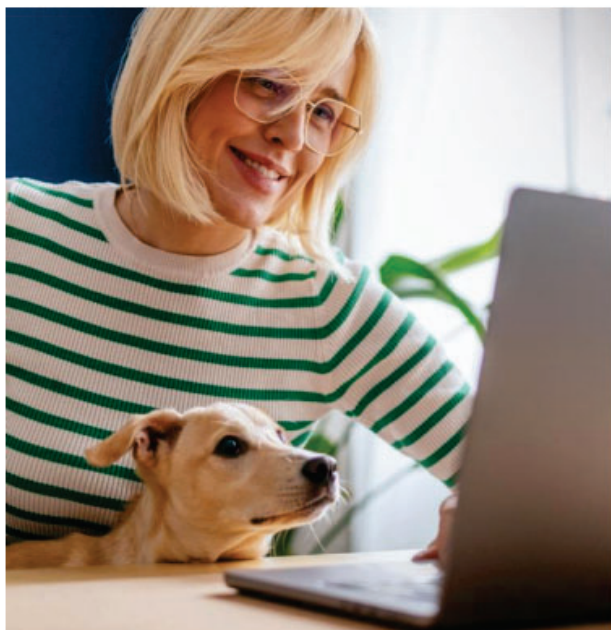

- Name
- Address
- Home or primary telephone number
- E-mail address
- Name and age of the pet(s)
- Pet's species (canine, feline, etc.)
- Payment information/plan*

*Applications approved between the 1st and the 15th of the month become effective on the 1st of the following month. Applications approved from the 16th through the end of the month become effective on the 1st of not the following month, but the month thereafter.

Example: May 1 approval = June 1 effective date
May 16 approval = July 1 effective date



Get a quote at PetsNationwide.com • 877-738-7874

[1] Some exclusions may apply. Certain coverages may be excluded due to pre-existing conditions. See policy documents for a complete list of exclusions and any annual limits that may apply. Plans may not be available in all states. Policy eligibility may vary.

Products underwritten by Veterinary Pet Insurance Company (CA), Columbus, OH; National Casualty Company (all other states), Columbus, OH. Agency of Record: DVM Insurance Agency. All are subsidiaries of Nationwide Mutual Insurance Company. Subject to underwriting guidelines, review and approval. Products and discounts not available to all persons in all states. Insurance terms, definitions and explanations are intended for informational purposes only and do not in any way replace or modify the definitions and information contained in individual insurance contracts, policies or declaration pages, which are controlling. Nationwide, the Nationwide N and Eagle, and Nationwide is on your side are service marks of Nationwide Mutual Insurance Company. ©2025 Nationwide. 24GRPI0277L.

